

PT 6-PE - Ground terminal

3211822

<https://www.phoenixcontact.com/gb/products/3211822>

Please be informed that the data shown in this PDF document is generated from our online catalog. Please find the complete data in the user documentation. Our general terms of use for downloads are valid.

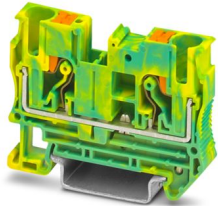

Ground terminal, number of connections: 2, number of positions: 1, connection method: Push-in connection, cross section: 0.5 mm² - 10 mm², mounting type: NS 35/7,5, NS 35/15, color: green-yellow

Your advantages

- The compact design and front connection enable wiring in a confined space
- In addition to the testing option in the double function shaft, all terminal blocks provide an additional test pick-off
- The Push-in connection terminal blocks are characterized by the system features of the CLIPLINE complete system and by easy and tool-free wiring of conductors with ferrules or solid conductors
- Tested for railway applications

Commercial data

Item number	3211822
Packing unit	50 pc
Minimum order quantity	50 pc
Sales key	BE2221
Product key	BE2221
Catalog page	Page 111 (C-1-2019)
GTIN	4046356494779
Weight per piece (including packing)	18.69 g
Weight per piece (excluding packing)	18 g
Customs tariff number	85369010
Country of origin	CN

PT 6-PE - Ground terminal



3211822

<https://www.phoenixcontact.com/gb/products/3211822>

Technical data

Notes

General

Note	When establishing a connection on the open housing side of a feed-through modular terminal block of the same series and size, the block must be provided with a cover if the expected insulation voltage is >320 V.
	The max. load current must not be exceeded by the total current of all connected conductors.

Product properties

Product type	Ground terminal block
Area of application	Railway industry
	Machine building
	Plant engineering
Number of positions	1
Number of connections	2
Number of rows	1

Insulation characteristics

Overvoltage category	III
Degree of pollution	3

Electrical properties

Rated surge voltage	8 kV
Maximum power dissipation for nominal condition	1.31 W

Connection data

Grounding foot	Yes
Number of connections per level	2
Nominal cross section	6 mm ²
Note	Please observe the current carrying capacity of the DIN rails.
Stripping length	10 mm ... 12 mm
Internal cylindrical gage	A5
Connection in acc. with standard	IEC 60947-7-2
Conductor cross section rigid	0.5 mm ² ... 10 mm ²
Cross section AWG	20 ... 8 (converted acc. to IEC)
Conductor cross section flexible	0.5 mm ² ... 10 mm ²
Conductor cross section, flexible [AWG]	20 ... 8 (converted acc. to IEC)
Conductor cross-section flexible (ferrule without plastic sleeve)	0.5 mm ² ... 6 mm ²
Flexible conductor cross section (ferrule with plastic sleeve)	0.5 mm ² ... 6 mm ²
2 conductors with the same cross section, flexible, with TWIN ferrule with plastic sleeve	0.5 mm ² ... 2.5 mm ² When using TWIN ferrules, we recommend a minimum ferrule length of 13 mm.

PT 6-PE - Ground terminal

3211822

<https://www.phoenixcontact.com/gb/products/3211822>

Connection cross sections directly pluggable

Conductor cross section rigid	1 mm ² ... 10 mm ²
Conductor cross-section flexible (ferrule without plastic sleeve)	1 mm ² ... 6 mm ²
Flexible conductor cross section (ferrule with plastic sleeve)	1 mm ² ... 6 mm ²

Ex data

Rated data (ATEX/IECEX)

Identification	⊕ II 2 GD Ex eb IIC Gb
Operating temperature range	-60 °C ... 110 °C
Ex-certified accessories	3212044 D-PT 6
	1204520 SZF 2-0,8X4,0
	3022276 CLIPFIX 35-5
	3022218 CLIPFIX 35
output	(Permanent)

Ex connection data General

Nominal cross section	6 mm ²
Rated cross section AWG	10
Connection capacity rigid	0.5 mm ² ... 10 mm ²
Connection capacity AWG	20 ... 8
Connection capacity flexible	0.5 mm ² ... 6 mm ²
Connection capacity AWG	20 ... 10

Dimensions

Width	8.2 mm
End cover width	2.2 mm
Height	57.7 mm
Depth	42.2 mm
Depth on NS 35/7,5	43.5 mm
Depth on NS 35/15	51 mm

Material specifications

Color	green-yellow
Flammability rating according to UL 94	V0
Insulating material group	I
Insulating material	PA
Static insulating material application in cold	-60 °C
Temperature index of insulation material (DIN EN 60216-1 (VDE 0304-21))	130 °C
Relative insulation material temperature index (Elec., UL 746 B)	130 °C
Fire protection for rail vehicles (DIN EN 45545-2) R22	HL 1 - HL 3
Fire protection for rail vehicles (DIN EN 45545-2) R23	HL 1 - HL 3
Fire protection for rail vehicles (DIN EN 45545-2) R24	HL 1 - HL 3
Fire protection for rail vehicles (DIN EN 45545-2) R26	HL 1 - HL 3

PT 6-PE - Ground terminal



3211822

<https://www.phoenixcontact.com/gb/products/3211822>

Calorimetric heat release NFPA 130 (ASTM E 1354)	28 MJ/kg
Surface flammability NFPA 130 (ASTM E 162)	passed
Specific optical density of smoke NFPA 130 (ASTM E 662)	passed
Smoke gas toxicity NFPA 130 (SMP 800C)	passed

Mechanical properties

Mechanical data

Open side panel	Yes
-----------------	-----

Environmental and real-life conditions

Oscillation/broadband noise

Specification	DIN EN 50155 (VDE 0115-200):2018-05
Spectrum	Service life test category 2, bogie-mounted
Frequency	$f_1 = 5 \text{ Hz}$ to $f_2 = 250 \text{ Hz}$
ASD level	6.12 (m/s ²) ² /Hz
Acceleration	3.12g
Test duration per axis	5 h
Test directions	X-, Y- and Z-axis
Result	Test passed

Shocks

Specification	DIN EN 50155 (VDE 0115-200):2018-05
Pulse shape	Half-sine
Acceleration	30g
Shock duration	18 ms
Number of shocks per direction	3
Test directions	X-, Y- and Z-axis (pos. and neg.)
Result	Test passed

Ambient conditions

Ambient temperature (operation)	-60 °C ... 110 °C (Operating temperature range incl. self-heating; for max. short-term operating temperature, see RTI Elec.)
Ambient temperature (storage/transport)	-25 °C ... 60 °C (for a short time, not exceeding 24 h, -60 °C to +70 °C)
Ambient temperature (assembly)	-5 °C ... 70 °C
Ambient temperature (actuation)	-5 °C ... 70 °C
Permissible humidity (operation)	20 % ... 90 %
Permissible humidity (storage/transport)	30 % ... 70 %

Standards and regulations

Connection in acc. with standard	IEC 60947-7-2
----------------------------------	---------------

Mounting

Mounting type	NS 35/7,5
	NS 35/15

PT 6-PE - Ground terminal

3211822

<https://www.phoenixcontact.com/gb/products/3211822>



Drawings

Circuit diagram

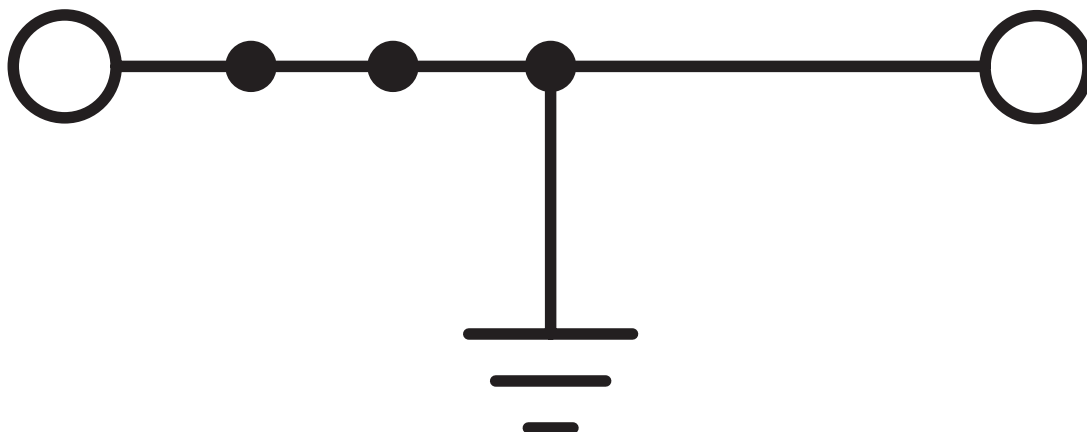

PT 6-PE - Ground terminal



3211822

<https://www.phoenixcontact.com/gb/products/3211822>

Approvals

To download certificates, visit the product detail page: <https://www.phoenixcontact.com/gb/products/3211822>

 **CSA**
Approval ID: 2030668

 **CSA**
Approval ID: 2030668

 **IECEE CB Scheme**
Approval ID: DE1-65860

Nominal voltage U_N	Nominal current I_N	Cross section AWG	Cross section mm^2
-	-	-	0.5 - 6

 **EAC**
Approval ID: RU C-DE.BL08.B.00644

 **cULus Recognized**
Approval ID: E60425

 **LR**
Approval ID: LR2371832TA

 **ClassNK** **NK**
Approval ID: 22ME0007

 **cULus Recognized**
Approval ID: E60425

 **BV**
Approval ID: 37796/B1 BV

 **VDE Zeichengenehmigung**
Approval ID: 40035188

Nominal voltage U_N	Nominal current I_N	Cross section AWG	Cross section mm^2
-	-	-	0.5 - 6

PT 6-PE - Ground terminal



3211822

<https://www.phoenixcontact.com/gb/products/3211822>



PRs

Approval ID: TE/2107/880590/21

ABS

Approval ID: 21-2192245-PDA

DNV

Approval ID: TAE000010T



cULus Recognized

Approval ID: E60425



cUL Recognized

Approval ID: E192998

Nominal voltage U_N	Nominal current I_N	Cross section AWG	Cross section mm^2
-	-	20 - 8	-



EAC Ex

Approval ID: RU C-DE.AB72.B.02351



IECEx

Approval ID: IECEx SEV13.0005U



UL Recognized

Approval ID: E192998

Nominal voltage U_N	Nominal current I_N	Cross section AWG	Cross section mm^2
-	-	20 - 8	-



ATEX

Approval ID: SEV13ATEX0159U



CCC

Approval ID: 2020322313000631



UKCA-EX

Approval ID: CML 22UKEX1224U

PT 6-PE - Ground terminal

3211822

<https://www.phoenixcontact.com/gb/products/3211822>



cULus Recognized

PT 6-PE - Ground terminal



3211822

<https://www.phoenixcontact.com/gb/products/3211822>

Classifications

ECLASS

ECLASS-11.0	27141141
ECLASS-13.0	27250103

ETIM

ETIM 9.0	EC000901
----------	----------

UNSPSC

UNSPSC 21.0	39121400
-------------	----------

PT 6-PE - Ground terminal



3211822

<https://www.phoenixcontact.com/gb/products/3211822>

Environmental product compliance

EU RoHS

Fulfills EU RoHS substance requirements	Yes, No exemptions
---	--------------------

China RoHS

Environment friendly use period (EFUP)	EFUP-E
	No hazardous substances above the limits

EU REACH SVHC

REACH candidate substance (CAS No.)	No substance above 0.1 wt%
-------------------------------------	----------------------------

PT 6-PE - Ground terminal

3211822

<https://www.phoenixcontact.com/gb/products/3211822>



Accessories

FBS 2-8 - Plug-in bridge

3030284

<https://www.phoenixcontact.com/gb/products/3030284>



Plug-in bridge, pitch: 8.2 mm, number of positions: 2, color: red

FBS 3-8 - Plug-in bridge

3030297

<https://www.phoenixcontact.com/gb/products/3030297>



Plug-in bridge, pitch: 8.2 mm, number of positions: 3, color: red

PT 6-PE - Ground terminal

3211822

<https://www.phoenixcontact.com/gb/products/3211822>



FBS 4-8 - Plug-in bridge

3030307

<https://www.phoenixcontact.com/gb/products/3030307>

Plug-in bridge, pitch: 8.2 mm, number of positions: 4, color: red



FBS 5-8 - Plug-in bridge

3030310

<https://www.phoenixcontact.com/gb/products/3030310>

Plug-in bridge, pitch: 8.2 mm, number of positions: 5, color: red



PT 6-PE - Ground terminal

3211822

<https://www.phoenixcontact.com/gb/products/3211822>



FBS 6-8 - Plug-in bridge

3032470

<https://www.phoenixcontact.com/gb/products/3032470>

Plug-in bridge, pitch: 8.2 mm, number of positions: 6, color: red



FBS 10-8 - Plug-in bridge

3030323

<https://www.phoenixcontact.com/gb/products/3030323>

Plug-in bridge, pitch: 8.2 mm, number of positions: 10, color: red



PT 6-PE - Ground terminal

3211822

<https://www.phoenixcontact.com/gb/products/3211822>



FBS 2-8 CT - Plug-in bridge

3033830

<https://www.phoenixcontact.com/gb/products/3033830>



Plug-in bridge, pitch: 8.2 mm, number of positions: 2, color: orange

FBS 3-8 CT - Plug-in bridge

3033831

<https://www.phoenixcontact.com/gb/products/3033831>



Plug-in bridge, pitch: 8.2 mm, number of positions: 3, color: orange

PT 6-PE - Ground terminal

3211822

<https://www.phoenixcontact.com/gb/products/3211822>



FBS 4-8 CT - Plug-in bridge

3033832

<https://www.phoenixcontact.com/gb/products/3033832>



Plug-in bridge, pitch: 8.2 mm, number of positions: 4, color: orange

FBS 10-8 CT - Plug-in bridge

3033833

<https://www.phoenixcontact.com/gb/products/3033833>



Plug-in bridge, pitch: 8.2 mm, number of positions: 10, color: orange

PT 6-PE - Ground terminal

3211822

<https://www.phoenixcontact.com/gb/products/3211822>



FBS 2-8 BU - Plug-in bridge

3032567

<https://www.phoenixcontact.com/gb/products/3032567>



Plug-in bridge, pitch: 8.2 mm, number of positions: 2, color: blue

FBS 3-8 BU - Plug-in bridge

3032570

<https://www.phoenixcontact.com/gb/products/3032570>



Plug-in bridge, pitch: 8.2 mm, number of positions: 3, color: blue

PT 6-PE - Ground terminal

3211822

<https://www.phoenixcontact.com/gb/products/3211822>



FBS 4-8 BU - Plug-in bridge

3032583

<https://www.phoenixcontact.com/gb/products/3032583>



Plug-in bridge, pitch: 8.2 mm, number of positions: 4, color: blue

FBS 5-8 BU - Plug-in bridge

3032596

<https://www.phoenixcontact.com/gb/products/3032596>



Plug-in bridge, pitch: 8.2 mm, number of positions: 5, color: blue

PT 6-PE - Ground terminal

3211822

<https://www.phoenixcontact.com/gb/products/3211822>



FBS 6-8 BU - Plug-in bridge

3032677

<https://www.phoenixcontact.com/gb/products/3032677>



Plug-in bridge, pitch: 8.2 mm, number of positions: 6, color: blue

FBS 10-8 BU - Plug-in bridge

3032606

<https://www.phoenixcontact.com/gb/products/3032606>



Plug-in bridge, pitch: 8.2 mm, number of positions: 10, color: blue

PT 6-PE - Ground terminal

3211822

<https://www.phoenixcontact.com/gb/products/3211822>



FBS 2-8 GY - Plug-in bridge

3032621

<https://www.phoenixcontact.com/gb/products/3032621>



Plug-in bridge, pitch: 8.2 mm, number of positions: 2, color: gray

FBS 3-8 GY - Plug-in bridge

3032622

<https://www.phoenixcontact.com/gb/products/3032622>



Plug-in bridge, pitch: 8.2 mm, number of positions: 3, color: gray

PT 6-PE - Ground terminal

3211822

<https://www.phoenixcontact.com/gb/products/3211822>



FBS 4-8 GY - Plug-in bridge

3032635

<https://www.phoenixcontact.com/gb/products/3032635>



Plug-in bridge, pitch: 8.2 mm, number of positions: 4, color: gray

FBS 5-8 GY - Plug-in bridge

3032648

<https://www.phoenixcontact.com/gb/products/3032648>



Plug-in bridge, pitch: 8.2 mm, number of positions: 5, color: gray

PT 6-PE - Ground terminal

3211822

<https://www.phoenixcontact.com/gb/products/3211822>



FBS 6-8 GY - Plug-in bridge

3032664

<https://www.phoenixcontact.com/gb/products/3032664>



Plug-in bridge, pitch: 8.2 mm, number of positions: 6, color: gray

FBS 10-8 GY - Plug-in bridge

3032651

<https://www.phoenixcontact.com/gb/products/3032651>



Plug-in bridge, pitch: 8.2 mm, number of positions: 10, color: gray

PT 6-PE - Ground terminal

3211822

<https://www.phoenixcontact.com/gb/products/3211822>



FBSRH 2-8 - Short-circuit connector

3033802

<https://www.phoenixcontact.com/gb/products/3033802>



Short-circuit connector, pitch: 8.2 mm, number of positions: 2, color: red

FBSRH 3-8 - Short-circuit connector

3033803

<https://www.phoenixcontact.com/gb/products/3033803>



Short-circuit connector, pitch: 8.2 mm, number of positions: 3, color: red

PT 6-PE - Ground terminal

3211822

<https://www.phoenixcontact.com/gb/products/3211822>



FBSRH 4-8 - Short-circuit connector

3033804

<https://www.phoenixcontact.com/gb/products/3033804>



Short-circuit connector, pitch: 8.2 mm, number of positions: 4, color: red

FBSR 2-8 - Plug-in bridge

3033808

<https://www.phoenixcontact.com/gb/products/3033808>



Plug-in bridge, pitch: 8.2 mm, number of positions: 2, color: red

PT 6-PE - Ground terminal

3211822

<https://www.phoenixcontact.com/gb/products/3211822>



FBSR 3-8 - Plug-in bridge

3001597

<https://www.phoenixcontact.com/gb/products/3001597>



Plug-in bridge, pitch: 8.2 mm, number of positions: 3, color: red

FBSR 4-8 - Plug-in bridge

3000585

<https://www.phoenixcontact.com/gb/products/3000585>



Plug-in bridge, pitch: 8.2 mm, number of positions: 4, color: red

PT 6-PE - Ground terminal

3211822

<https://www.phoenixcontact.com/gb/products/3211822>



FBSR 5-8 - Plug-in bridge

3033809

<https://www.phoenixcontact.com/gb/products/3033809>

Plug-in bridge, pitch: 8.2 mm, number of positions: 5, color: red



FBSR 10-8 - Plug-in bridge

3001599

<https://www.phoenixcontact.com/gb/products/3001599>

Plug-in bridge, pitch: 8.2 mm, number of positions: 10, color: red



PT 6-PE - Ground terminal

3211822

<https://www.phoenixcontact.com/gb/products/3211822>



FBSR 16-8 - Plug-in bridge

3033816

<https://www.phoenixcontact.com/gb/products/3033816>



Plug-in bridge, pitch: 8.2 mm, number of positions: 16, color: red

D-PT 6 - End cover

3212044

<https://www.phoenixcontact.com/gb/products/3212044>



End cover, depth: 36 mm, width: 2.2 mm, height: 57.7 mm, color: gray

PT 6-PE - Ground terminal

3211822

<https://www.phoenixcontact.com/gb/products/3211822>



ATP-ST 6 - Partition plate

3024481

<https://www.phoenixcontact.com/gb/products/3024481>

Partition plate, depth: 47.2 mm, width: 2 mm, height: 73.5 mm, color: gray



WS PT 6 - Warning label

1029029

<https://www.phoenixcontact.com/gb/products/1029029>

Warning label, yellow/black, labeled: Lightning flash, mounting type: plug in, for terminal block width: 8.2 mm



PT 6-PE - Ground terminal

3211822

<https://www.phoenixcontact.com/gb/products/3211822>



LPS-8/E - Service connector

3270560

<https://www.phoenixcontact.com/gb/products/3270560>



Service connector, nom. voltage: 800 V, nominal current: 24 A, number of positions: 1, connection method: Push-in connection, Rated cross section: 2.5 mm², cross section: 0.14 mm²- 4 mm², color: red

LPS-8 - Service connector

3270561

<https://www.phoenixcontact.com/gb/products/3270561>



Service connector, nom. voltage: 800 V, nominal current: 24 A, number of positions: 1, connection method: Push-in connection, Rated cross section: 2.5 mm², cross section: 0.14 mm²- 4 mm², color: red

PT 6-PE - Ground terminal

3211822

<https://www.phoenixcontact.com/gb/products/3211822>



LPO 6/E - Pick-off plug

3270525

<https://www.phoenixcontact.com/gb/products/3270525>



Pick-off plug, nom. voltage: 800 V, nominal current: 24 A, number of positions: 1, connection method: Push-in connection, Rated cross section: 2.5 mm², cross section: 0.14 mm²- 4 mm², color: gray

LPO 6 - Pick-off plug

3270526

<https://www.phoenixcontact.com/gb/products/3270526>



Pick-off plug, nom. voltage: 800 V, nominal current: 24 A, number of positions: 1, connection method: Push-in connection, Rated cross section: 2.5 mm², cross section: 0.14 mm²- 4 mm², color: gray

PT 6-PE - Ground terminal

3211822

<https://www.phoenixcontact.com/gb/products/3211822>



NS 35/ 7,5 PERF 2000MM - DIN rail perforated

0801733

<https://www.phoenixcontact.com/gb/products/0801733>



DIN rail perforated, Pack of 25 (50 m), acc. to EN 60715, material: Steel, galvanized, passivated with a thick layer, Standard profile, color: silver

NS 35/ 7,5 UNPERF 2000MM - DIN rail, unperforated

0801681

<https://www.phoenixcontact.com/gb/products/0801681>



DIN rail, unperforated, Pack of 25 (50 m), acc. to EN 60715, material: Steel, galvanized, passivated with a thick layer, Standard profile, color: silver

PT 6-PE - Ground terminal

3211822

<https://www.phoenixcontact.com/gb/products/3211822>



NS 35/ 7,5 WH PERF 2000MM - DIN rail perforated

1204119

<https://www.phoenixcontact.com/gb/products/1204119>



DIN rail perforated, Pack of 25 (50 m), acc. to EN 60715, material: Steel, Galvanized, white passivated, Standard profile, color: silver

NS 35/ 7,5 WH UNPERF 2000MM-VPE 10 - DIN rail, unperforated

1204122

<https://www.phoenixcontact.com/gb/products/1204122>



DIN rail, unperforated, Pack of 10 (20 m), acc. to EN 60715, material: Steel, Galvanized, white passivated, Standard profile, color: silver

PT 6-PE - Ground terminal

3211822

<https://www.phoenixcontact.com/gb/products/3211822>



NS 35/ 7,5 AL UNPERF 2000MM - DIN rail, unperforated

0801704

<https://www.phoenixcontact.com/gb/products/0801704>



DIN rail, unperforated, Pack of 25 (50 m), acc. to EN 60715, material: Aluminum, uncoated, Standard profile, color: silver

NS 35/ 7,5 ZN PERF 2000MM - DIN rail perforated

1206421

<https://www.phoenixcontact.com/gb/products/1206421>



DIN rail perforated, Pack of 25 (50 m), acc. to EN 60715, material: Steel, galvanized, Standard profile, color: silver

PT 6-PE - Ground terminal

3211822

<https://www.phoenixcontact.com/gb/products/3211822>



NS 35/ 7,5 ZN UNPERF 2000MM - DIN rail, unperforated

1206434

<https://www.phoenixcontact.com/gb/products/1206434>



DIN rail, unperforated, Pack of 25 (50 m), acc. to EN 60715, material: Steel, galvanized, Standard profile, color: silver

NS 35/ 7,5 CU UNPERF 2000MM-VPE 10 - DIN rail, unperforated

0801762

<https://www.phoenixcontact.com/gb/products/0801762>



DIN rail, unperforated, Pack of 10 (20 m), acc. to EN 60715, material: Copper, uncoated, Standard profile, color: copper-colored

PT 6-PE - Ground terminal

3211822

<https://www.phoenixcontact.com/gb/products/3211822>



NS 35/ 7,5 CAP - End cap

1206560

<https://www.phoenixcontact.com/gb/products/1206560>

DIN rail end piece, for DIN rail NS 35/7.5



NS 35/15 PERF 2000MM - DIN rail perforated

1201730

<https://www.phoenixcontact.com/gb/products/1201730>



DIN rail perforated, Pack of 25 (50 m), similar to EN 60715, material: Steel, galvanized, passivated with a thick layer, Standard profile, color: silver

PT 6-PE - Ground terminal

3211822

<https://www.phoenixcontact.com/gb/products/3211822>



NS 35/15 UNPERF 2000MM - DIN rail, unperforated

1201714

<https://www.phoenixcontact.com/gb/products/1201714>



DIN rail, unperforated, Pack of 25 (50 m), similar to EN 60715, material: Steel, galvanized, passivated with a thick layer, Standard profile, color: silver

NS 35/15 WH PERF 2000MM - DIN rail perforated

0806602

<https://www.phoenixcontact.com/gb/products/0806602>



DIN rail perforated, Pack of 25 (50 m), similar to EN 60715, material: Steel, Galvanized, white passivated, Standard profile, color: white

PT 6-PE - Ground terminal

3211822

<https://www.phoenixcontact.com/gb/products/3211822>



NS 35/15 WH UNPERF 2000MM-VPE 10 - DIN rail, unperforated

1204135

<https://www.phoenixcontact.com/gb/products/1204135>



DIN rail, unperforated, Pack of 10 (20 m), similar to EN 60715, material: Steel, Galvanized, white passivated, Standard profile, color: silver

NS 35/15 AL UNPERF 2000MM - DIN rail, unperforated

1201756

<https://www.phoenixcontact.com/gb/products/1201756>



DIN rail, unperforated, similar to EN 60715, material: Aluminum, uncoated, Standard profile, color: silver

PT 6-PE - Ground terminal

3211822

<https://www.phoenixcontact.com/gb/products/3211822>



NS 35/15 ZN PERF 2000MM - DIN rail perforated

1206599

<https://www.phoenixcontact.com/gb/products/1206599>



DIN rail perforated, Pack of 25 (50 m), similar to EN 60715, material: Steel, galvanized, Standard profile, color: silver

NS 35/15 ZN UNPERF 2000MM - DIN rail, unperforated

1206586

<https://www.phoenixcontact.com/gb/products/1206586>



DIN rail, unperforated, Pack of 25 (50 m), similar to EN 60715, material: Steel, galvanized, Standard profile, color: silver

PT 6-PE - Ground terminal

3211822

<https://www.phoenixcontact.com/gb/products/3211822>



NS 35/15 CU UNPERF 2000MM-VPE 10 - DIN rail, unperforated

1201895

<https://www.phoenixcontact.com/gb/products/1201895>



DIN rail, unperforated, Pack of 10 (20 m), similar to EN 60715, material: Copper, uncoated, Standard profile, color: copper-colored

NS 35/15 CAP - End cap

1206573

<https://www.phoenixcontact.com/gb/products/1206573>

DIN rail end piece, for DIN rail NS 35/15



PT 6-PE - Ground terminal

3211822

<https://www.phoenixcontact.com/gb/products/3211822>



NS 35/15-2,3 UNPERF 2000MM-VPE 10 - DIN rail, unperforated

1201798

<https://www.phoenixcontact.com/gb/products/1201798>



DIN rail, unperforated, Pack of 10 (20 m), acc. to EN 60715, material: Steel, galvanized, passivated with a thick layer, Standard profile 2.3 mm, color: silver

ZB 8:UNBEDRUCKT - Zack marker strip

1052002

<https://www.phoenixcontact.com/gb/products/1052002>



Zack marker strip, Strip, white, unlabeled, can be labeled with: PLOTMARK, CMS-P1-PLOTTER, mounting type: snapped, for terminal block width: 8.2 mm, lettering field size: 10.5 x 8.15 mm, Number of individual labels: 10

PT 6-PE - Ground terminal

3211822

<https://www.phoenixcontact.com/gb/products/3211822>



ZB 8 CUS - Zack marker strip

0825011

<https://www.phoenixcontact.com/gb/products/0825011>

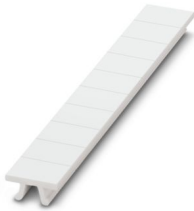

Zack marker strip, can be ordered: Strip, white, labeled according to customer specifications, mounting type: snap into tall marker groove, for terminal block width: 8.2 mm, lettering field size: 10.5 x 8.15 mm, Number of individual labels: 10

UC-TM 8 - Marker for terminal blocks

0818072

<https://www.phoenixcontact.com/gb/products/0818072>



Marker for terminal blocks, Sheet, white, unlabeled, can be labeled with: BLUEMARK ID COLOR, BLUEMARK ID, BLUEMARK CLED, PLOTMARK, CMS-P1-PLOTTER, mounting type: snapped, for terminal block width: 8.2 mm, lettering field size: 7.6 x 10.5 mm, Number of individual labels: 56

PT 6-PE - Ground terminal

3211822

<https://www.phoenixcontact.com/gb/products/3211822>



UC-TM 8 CUS - Marker for terminal blocks

0824597

<https://www.phoenixcontact.com/gb/products/0824597>



Marker for terminal blocks, can be ordered: by sheet, white, labeled according to customer specifications, mounting type: snap into tall marker groove, for terminal block width: 8.2 mm, lettering field size: 7.6 x 10.5 mm, Number of individual labels: 56

UCT-TM 8 - Marker for terminal blocks

0828740

<https://www.phoenixcontact.com/gb/products/0828740>



Marker for terminal blocks, Sheet, white, unlabeled, can be labeled with: TOPMARK NEO, TOPMARK LASER, BLUEMARK ID COLOR, BLUEMARK ID, BLUEMARK CLED, THERMOMARK PRIME, THERMOMARK CARD 2.0, THERMOMARK CARD, mounting type: snapped, for terminal block width: 8.2 mm, lettering field size: 7.6 x 10.5 mm, Number of individual labels: 42

PT 6-PE - Ground terminal

3211822

<https://www.phoenixcontact.com/gb/products/3211822>



UCT-TM 8 CUS - Marker for terminal blocks

0829616

<https://www.phoenixcontact.com/gb/products/0829616>



Marker for terminal blocks, can be ordered: by sheet, white, labeled according to customer specifications, mounting type: snap into tall marker groove, for terminal block width: 8.2 mm, lettering field size: 7.6 x 10.5 mm, Number of individual labels: 42

ZB 8,LGS:L1-N,PE - Marker for terminal blocks

1052413

<https://www.phoenixcontact.com/gb/products/1052413>

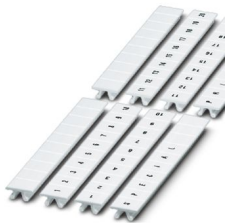

Marker for terminal blocks, Strip, white, labeled, can be labeled with: CMS-P1-PLOTTER, horizontal: L1, L2, L3, N, PE, L1, L2, L3, N, PE, mounting type: snapped, for terminal block width: 8.2 mm, lettering field size: 10.5 x 8.15 mm, Number of individual labels: 10

PT 6-PE - Ground terminal

3211822

<https://www.phoenixcontact.com/gb/products/3211822>



ZBF 8:UNBEDRUCKT - Zack Marker strip, flat

0808781

<https://www.phoenixcontact.com/gb/products/0808781>



Zack Marker strip, flat, Strip, white, unlabeled, can be labeled with: PLOTMARK, CMS-P1-PLOTTER, mounting type: snapped, for terminal block width: 8 mm, lettering field size: 5.15 x 8.15 mm, Number of individual labels: 10

ZBF 8 CUS - Zack Marker strip, flat

0825030

<https://www.phoenixcontact.com/gb/products/0825030>



Zack Marker strip, flat, can be ordered: Strip, white, labeled according to customer specifications, mounting type: snap into flat marker groove, for terminal block width: 8 mm, lettering field size: 5.15 x 8.15 mm, Number of individual labels: 10

PT 6-PE - Ground terminal

3211822

<https://www.phoenixcontact.com/gb/products/3211822>



UC-TMF 8 - Marker for terminal blocks

0818137

<https://www.phoenixcontact.com/gb/products/0818137>



Marker for terminal blocks, Sheet, white, unlabeled, can be labeled with: BLUEMARK ID COLOR, BLUEMARK ID, BLUEMARK CLED, PLOTMARK, CMS-P1-PLOTTER, mounting type: snapped, for terminal block width: 8.2 mm, lettering field size: 7.6 x 5.1 mm, Number of individual labels: 56

UC-TMF 8 CUS - Marker for terminal blocks

0824654

<https://www.phoenixcontact.com/gb/products/0824654>



Marker for terminal blocks, can be ordered: by sheet, white, labeled according to customer specifications, mounting type: snap into flat marker groove, for terminal block width: 8.2 mm, lettering field size: 7.6 x 5.1 mm, Number of individual labels: 56

PT 6-PE - Ground terminal

3211822

<https://www.phoenixcontact.com/gb/products/3211822>



UCT-TMF 8 - Marker for terminal blocks

0828748

<https://www.phoenixcontact.com/gb/products/0828748>



Marker for terminal blocks, Sheet, white, unlabeled, can be labeled with: TOPMARK NEO, TOPMARK LASER, BLUEMARK ID COLOR, BLUEMARK ID, BLUEMARK CLED, THERMOMARK PRIME, THERMOMARK CARD 2.0, THERMOMARK CARD, mounting type: snapped, for terminal block width: 8.2 mm, lettering field size: 7.4 x 4.7 mm, Number of individual labels: 42

UCT-TMF 8 CUS - Marker for terminal blocks

0829672

<https://www.phoenixcontact.com/gb/products/0829672>



Marker for terminal blocks, can be ordered: by sheet, white, labeled according to customer specifications, mounting type: snap into flat marker groove, for terminal block width: 8.2 mm, lettering field size: 7.4 x 4.7 mm, Number of individual labels: 42

PT 6-PE - Ground terminal

3211822

<https://www.phoenixcontact.com/gb/products/3211822>



MPS-MT - Test plug

0201744

<https://www.phoenixcontact.com/gb/products/0201744>



Test plug, with solder connection up to 1 mm² conductor cross section, number of positions: 1, color: gray

MPS-IH WH - Insulating sleeve

0201663

<https://www.phoenixcontact.com/gb/products/0201663>

Insulating sleeve, color: white



PT 6-PE - Ground terminal

3211822

<https://www.phoenixcontact.com/gb/products/3211822>



MPS-IH RD - Insulating sleeve

0201676

<https://www.phoenixcontact.com/gb/products/0201676>

Insulating sleeve, color: red



MPS-IH BU - Insulating sleeve

0201689

<https://www.phoenixcontact.com/gb/products/0201689>

Insulating sleeve, color: blue

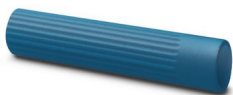

PT 6-PE - Ground terminal

3211822

<https://www.phoenixcontact.com/gb/products/3211822>



MPS-IH YE - Insulating sleeve

0201692

<https://www.phoenixcontact.com/gb/products/0201692>

Insulating sleeve, color: yellow



MPS-IH GN - Insulating sleeve

0201702

<https://www.phoenixcontact.com/gb/products/0201702>

Insulating sleeve, color: green



PT 6-PE - Ground terminal

3211822

<https://www.phoenixcontact.com/gb/products/3211822>



MPS-IH GY - Insulating sleeve

0201728

<https://www.phoenixcontact.com/gb/products/0201728>

Insulating sleeve, color: gray



MPS-IH BK - Insulating sleeve

0201731

<https://www.phoenixcontact.com/gb/products/0201731>

Insulating sleeve, color: black



PT 6-PE - Ground terminal

3211822

<https://www.phoenixcontact.com/gb/products/3211822>



PAI-4-FIX BU - Test adapter

3032729

<https://www.phoenixcontact.com/gb/products/3032729>



Test adapter, Touch proof against unintentional direct contact according to DIN EN 50274 when plugged in, for 4 mm test plug and terminal blocks with 8.2 mm pitch, number of positions: 1, color: blue

PAI-4-FIX OG - Test adapter

3034455

<https://www.phoenixcontact.com/gb/products/3034455>



4 mm test adapter, for terminal blocks with 8.2 mm pitch

PT 6-PE - Ground terminal

3211822

<https://www.phoenixcontact.com/gb/products/3211822>



PAI-4-FIX YE - Test adapter

3032745

<https://www.phoenixcontact.com/gb/products/3032745>



Test adapter, Touch proof against unintentional direct contact according to DIN EN 50274 when plugged in, for 4 mm test plug and terminal blocks with 8.2 mm pitch, number of positions: 1, color: yellow

PAI-4-FIX RD - Test adapter

3032732

<https://www.phoenixcontact.com/gb/products/3032732>



Test adapter, Touch proof against unintentional direct contact according to DIN EN 50274 when plugged in, for 4 mm test plug and terminal blocks with 8.2 mm pitch, number of positions: 1, color: red

PT 6-PE - Ground terminal

3211822

<https://www.phoenixcontact.com/gb/products/3211822>



PAI-4-FIX GN - Test adapter

3032758

<https://www.phoenixcontact.com/gb/products/3032758>



Test adapter, Touch proof against unintentional direct contact according to DIN EN 50274 when plugged in, for 4 mm test plug and terminal blocks with 8.2 mm pitch, number of positions: 1, color: green

PAI-4-FIX BK - Test adapter

3032774

<https://www.phoenixcontact.com/gb/products/3032774>



Test adapter, Touch proof against unintentional direct contact according to DIN EN 50274 when plugged in, for 4 mm test plug and terminal blocks with 8.2 mm pitch, number of positions: 1, color: black

PT 6-PE - Ground terminal

3211822

<https://www.phoenixcontact.com/gb/products/3211822>



PAI-4-FIX GY - Test adapter

3032790

<https://www.phoenixcontact.com/gb/products/3032790>



Test adapter, Touch proof against unintentional direct contact according to DIN EN 50274 when plugged in, for 4 mm test plug and terminal blocks with 8.2 mm pitch, number of positions: 1, color: gray

PAI-4-FIX VT - Test adapter

3032761

<https://www.phoenixcontact.com/gb/products/3032761>



Test adapter, Touch proof against unintentional direct contact according to DIN EN 50274 when plugged in, for 4 mm test plug and terminal blocks with 8.2 mm pitch, number of positions: 1, color: violet

PT 6-PE - Ground terminal

3211822

<https://www.phoenixcontact.com/gb/products/3211822>



PAI-4-FIX BN - Test adapter

3032787

<https://www.phoenixcontact.com/gb/products/3032787>



Test adapter, Touch proof against unintentional direct contact according to DIN EN 50274 when plugged in, for 4 mm test plug and terminal blocks with 8.2 mm pitch, number of positions: 1, color: brown

PAI-4-FIX WH - Test adapter

3032797

<https://www.phoenixcontact.com/gb/products/3032797>



Test adapter, Touch proof against unintentional direct contact according to DIN EN 50274 when plugged in, for 4 mm test plug and terminal blocks with 8.2 mm pitch, number of positions: 1, color: white

PT 6-PE - Ground terminal

3211822

<https://www.phoenixcontact.com/gb/products/3211822>



PAIS-4-FIX GY - Test adapter

3032791

<https://www.phoenixcontact.com/gb/products/3032791>



Test adapter, Touch proof against unintentional direct contact according to DIN EN 50274 when plugged in, for 4 mm test plug and terminal blocks with 5.2 mm, 6.2 mm, and 8.2 mm pitch, number of positions: 1, color: gray

PAIS-4-FIX BK - Test adapter

3032792

<https://www.phoenixcontact.com/gb/products/3032792>



Test adapter, Touch proof against unintentional direct contact according to DIN EN 50274 when plugged in, for 4 mm test plug and terminal blocks with 5.2 mm, 6.2 mm, and 8.2 mm pitch, number of positions: 1, color: black

PT 6-PE - Ground terminal

3211822

<https://www.phoenixcontact.com/gb/products/3211822>



PAIS-4-FIX RD - Test adapter

3032793

<https://www.phoenixcontact.com/gb/products/3032793>



Test adapter, Do not plug in while the power is connected, for 4 mm test plug and terminal blocks with 5.2 mm, 6.2 mm, and 8.2 mm pitch, number of positions: 1, color: red

PAIS-4-FIX BU - Test adapter

3032798

<https://www.phoenixcontact.com/gb/products/3032798>



Test adapter, Touch proof against unintentional direct contact according to DIN EN 50274 when plugged in, for 4 mm test plug and terminal blocks with 5.2 mm, 6.2 mm, and 8.2 mm pitch, number of positions: 1, color: blue

PT 6-PE - Ground terminal

3211822

<https://www.phoenixcontact.com/gb/products/3211822>



PAIS-4-FIX YE - Test adapter

3032799

<https://www.phoenixcontact.com/gb/products/3032799>



Test adapter, Touch proof against unintentional direct contact according to DIN EN 50274 when plugged in, for 4 mm test plug and terminal blocks with 5.2 mm, 6.2 mm, and 8.2 mm pitch, number of positions: 1, color: yellow

PAIS-4-FIX GN - Test adapter

3032801

<https://www.phoenixcontact.com/gb/products/3032801>



Test adapter, Touch proof against unintentional direct contact according to DIN EN 50274 when plugged in, for 4 mm test plug and terminal blocks with 5.2 mm, 6.2 mm, and 8.2 mm pitch, number of positions: 1, color: green

PT 6-PE - Ground terminal

3211822

<https://www.phoenixcontact.com/gb/products/3211822>



PAIS-4-FIX VT - Test adapter

3032802

<https://www.phoenixcontact.com/gb/products/3032802>



Test adapter, Touch proof against unintentional direct contact according to DIN EN 50274 when plugged in, for 4 mm test plug and terminal blocks with 5.2 mm, 6.2 mm, and 8.2 mm pitch, number of positions: 1, color: violet

PS-8 - Test plug

3031005

<https://www.phoenixcontact.com/gb/products/3031005>



Test plug, Modular test plug, number of positions: 1, color: red

PT 6-PE - Ground terminal

3211822

<https://www.phoenixcontact.com/gb/products/3211822>



DP PS-8 - Spacer plate

3036741

<https://www.phoenixcontact.com/gb/products/3036741>



Spacer plate, depth: 29 mm, width: 8.2 mm, height: 22.4 mm, number of positions: 1, color: red

PS-8/2,3MM RD - Test plug

3048564

<https://www.phoenixcontact.com/gb/products/3048564>



Test plug, number of positions: 1, color: red

PT 6-PE - Ground terminal

3211822

<https://www.phoenixcontact.com/gb/products/3211822>



TMT (EX9,5)R - Marker for terminal blocks

0828295

<https://www.phoenixcontact.com/gb/products/0828295>



Marker for terminal blocks, Roll, white, unlabeled, can be labeled with: THERMOMARK E.300 (D)/600 (D), THERMOMARK ROLL 2.0, THERMOMARK ROLL, THERMOMARK ROLL X1, THERMOMARK ROLLMASTER 300/600, THERMOMARK X1.2, mounting type: snapped, snap into tall marker groove, for terminal block width: 30000 mm, lettering field size: 9.5 x 50000 mm, Number of individual labels: 1

US-TM 100 - Marker for terminal blocks

0829255

<https://www.phoenixcontact.com/gb/products/0829255>



Marker for terminal blocks, Card, white, unlabeled, can be labeled with: BLUEMARK ID COLOR, BLUEMARK ID, THERMOMARK PRIME, THERMOMARK CARD 2.0, THERMOMARK CARD, mounting type: snapped, lettering field size: 104 x 9.8 mm, Number of individual labels: 13

PT 6-PE - Ground terminal

3211822

<https://www.phoenixcontact.com/gb/products/3211822>



SZF 2-0,8X4,0 - Screwdriver

1204520

<https://www.phoenixcontact.com/gb/products/1204520>



Actuation tool, for ST terminal blocks, also suitable for use as a bladed screwdriver, size: 0.8 x 4.0 x 100 mm, 2-component grip, with non-slip grip

PROJECT COMPLETE - Software

1050453

<https://www.phoenixcontact.com/gb/products/1050453>



Intuitive planning and marking software for configuring terminal strips and for professional marking of marking materials for terminal blocks, conductors, cables, devices, and systems. The software is available for download

Phoenix Contact 2024 © - all rights reserved

<https://www.phoenixcontact.com>

PHOENIX CONTACT Ltd

Halesfield 13, Telford

Shropshire, TF7 4PG

01952 681700

info@phoenixcontact.co.uk